

LYNCHPIN Co., Ltd.

LINK CORE PARTS?™

In the Age of Digital Transformation, The World Leader in
Aftermarket Global Supply Chain Management Solution



LPYDX™

Point of View (PREP) \ Point of Time (SCM)	Situation Analysis (Search)	Problem Definition (Match)	Task Presentation (Catch)
Differentiation (Propose)	Pattern Recognition Technology without undetection and misdetection	Solving Information Mismatch Issue from Design Change	ITEM/OASIS™ Model Based on LPYDX™
Profitability (Reason)	Justification for Partsbook Market Creation	Challenges on Partsbook Making and Publishing	Customized Innovation and Stabilization of Partsbook Drawing Distribution and Configuration Management
Scarcity (Example)	Administrator Viewer Component (A)	S-BOM Partsbook System (S)	Open Cross-Platform (O, S, I)
Scalability (Point)	Market Signaling (Market Scale)	Revenue Model (Sales Plan)	Effect

▲ LPYDX™ Based Business Model Platform Matrix

Lynchpin is an aftermarket global supply chain management solution provider. We suggest the most efficient, appropriate solution with accurate issue analysis as we link companies with customers, sellers with buyers, front market with rear market. Distribute drawings globally and manage authentication by using our partsbook solution with independent technology.

Search drawings and parts in the field, and order parts in real time.

In the age of digital transformation, we would like to share our dream and vision with you as a connecting dot between aftermarkets and manufacturers.

Sung Wook Choi

Chief Executive Officer · Doctor of Engineering



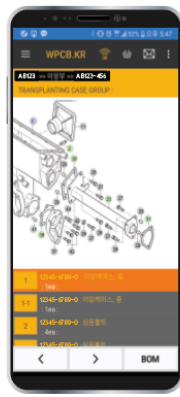

Mobile



Tap/Pad

LPYDX™ Platform-based Partsbook Solution: WPBC.KR®

- Web parts management solution without hard copies and PDF files.
- Convenient parts management platform with a standard template for administrators and users.
- Enable enterprises to build aftermarket supply management chain.

Application Field

- For laboratories or sales departments of manufacturers who make complete product or machinery



Automobile



Vessel



Agricultural Machinery



Boiler



The Others

Effect

Efficient, systematic parts management

User-friendly GUI Order Processing
Search, put in the cart, and send order mail at once

Reduced parts data entry time

Automatic hot-point extraction using OCR
Partsbook viewer management (Link, Memo, CAD, Recognition Verification Module)

Xamarin Integrated platform

Available for devices running on iOS or Android
Offline Mode

Partsbook (WPBC.KR®) Business AS-IS/TO-BE Analysis

AS-IS

Manufacturer's frequent design change issue
Research Institute ↔ Sales Department
Difficulty of renewing parts information and publishing partsbook caused by design change

1. Latest parts information unreflectiveness caused by design change
2. Order error and Delivery error

TO-BE

Lynchpin's New Proposal

- Match BOM with drawings automatically
- Use OCR for automatic hot-point extraction
- Decrease design change reflection time
- Reduce data entry time by using Standard S-BOM Template

Core Technology: OASIS™

O : Responsive Web and Cross Browsing



HTML5-based cross browsing

Distribution of HTML and image file which are automatically generated in the administrator mode with cloud service for foreign customers

Mobile size responsive web for customers avoiding application installation.

S : Efficient S-BOM Partsbook

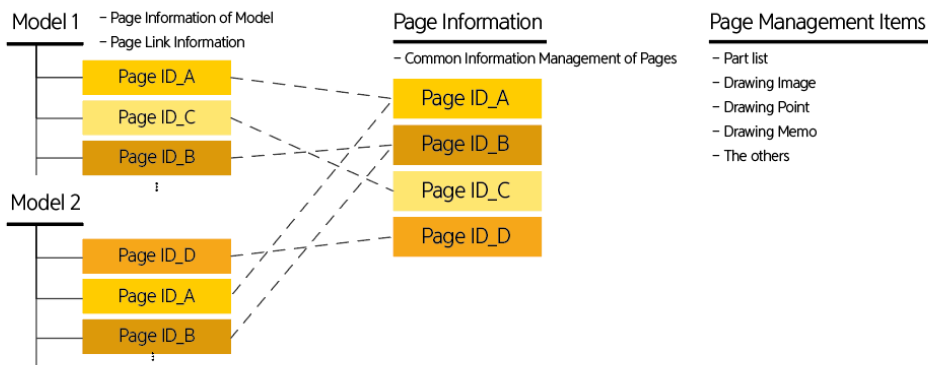

Easy batch upload and reuse by joint management of page

information Individual management function for model page information

Convenient BOM addition/elimination followed by design change

Batch drawing change

S : Cloud SaaS Service

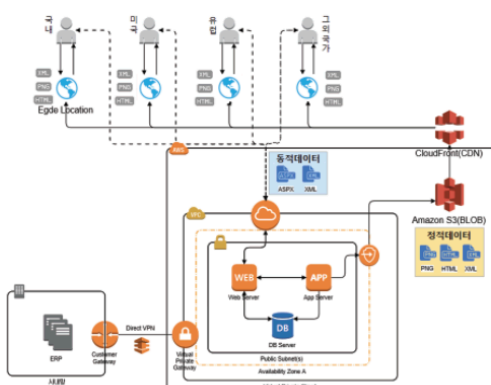

Static Data Distribution (including image, HTML, XML)

- Companies distribute data to Edge Location around the world using S3 (BLOB) and CloudFront (CDN)
- Global users receive data from the nearest edge location.

Dynamic Data Distribution (including ASPX, XML)

- Domestic users receive data from a domestic server.

BC.KR®

플랫폼
DX™)

Responsive
Web

Administrator
Viewer

Parts
Book

Mobile
Application

Cloud
Service

OASISTM

A : Administrator Viewer specialized to Parts Book

- Extended graphic function based on WPF
Point, polygon, memo, letter, and area drawing
- Drawing image size reduction
- Automatic HTML5 drawing image creation
- Zoom in/out by mouse scroll



I : Integrated Cross-Platform (Based on mobile application)

- Cross-platform based on Xamarin
- Available for devices running on iOS or Android
- Offline Mode
- QR code and bar code scanning
- Cart and Order Function
- Order processing notification
- Image zoom in/out, detailed view with point link, and order function

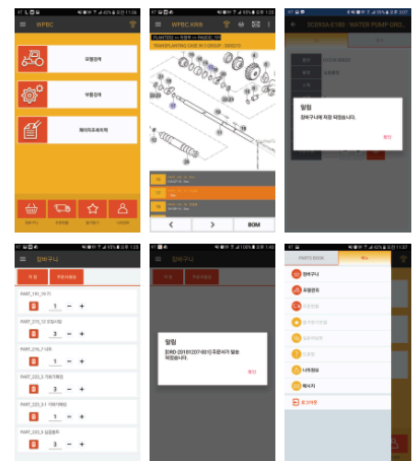

Core Technology: OASIS™

O : Responsive Web and Cross Browsing



HTML5-based cross browsing

Distribution of HTML and image file which are automatically generated in the administrator mode with cloud service for foreign customers

Mobile size responsive web for customers avoiding application installation.

S : Efficient S-BOM Partsbook

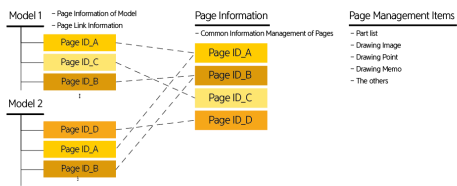

Easy batch upload and reuse by joint management of page information
Individual management function for model page information
Convenient BOM addition/elimination followed by design change
Batch drawing change

S : Cloud SaaS Service

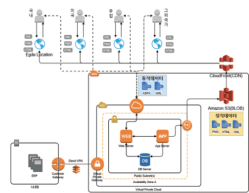

Static Data Distribution (including image, HTML, XML)

- Companies distribute data to Edge Location around the world using S3 (BLOB) and CloudFront (CDN)
- Global users receive data from the nearest edge location.

Dynamic Data Distribution (including ASPX, XML)

- Domestic users receive data from a domestic server.

WPBC.KR®
파트북 플랫폼
(LPYDX™)

O
Responsive
Web

A
Administrator
Viewer

S
S-BOM
Parts
Book

I
Mobile
Application

S
Cloud
Service

OASIS™

A : Administrator Viewer specialized to Parts Book

Extended graphic function based on WPF
Point, polygon, memo, letter, and area drawing
Drawing image size reduction
Automatic HTML5 drawing image creation
Zoom in/out by mouse scroll



I : Integrated Cross-Platform (Based on mobile application)

Cross-platform based on Xamarin
Available for devices running on iOS or Android
Offline Mode
QR code and bar code scanning
Cart and Order Function
Order processing notification
Image zoom in/out, detailed view with point link, and order function



Event

2018

2018.09



1st Partsbook Seminar

2018.09



Changwon International Smart Factory Conference & Expo

2019

2019.05

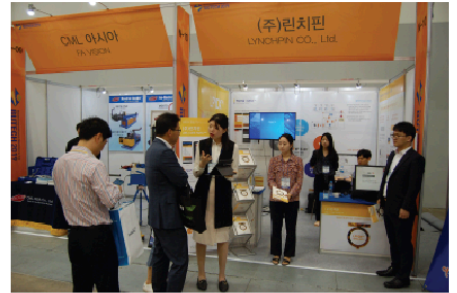

9th Busan International Machinery Fair

2019

2019.06



2nd Partsbook Seminar

2019.06



Selected as a First Penguin by KODIT

2019.09



2019 BUSAN · ULSAN · GYEONGNAM Smart Factory Conference & Expo

2019.06



2019 Smart Factory Award Korea Grand Prize

2019.10



Citation (Busan Chamber of Commerce and Industry)

2019.11



Citation (Busan Regional SMEs and Startups Office)

LPYDX™ PartsBook Reference Site

LS엔트론

daedong

TMI동양물산

KM국제종합기계(주)

HYUNDAI WIA

경동 나비엔

수산중공업

KEYANG계양전기

Company Introduction

- Name: Lynchpin Co., Ltd.
- Main Product: Parts Book Software Solution Based on Partsbook Distribution Management Solution and Supply Chain Management Solution
- Business Type: Service, PartsBook Management, Smart Factory Software Development and Supply

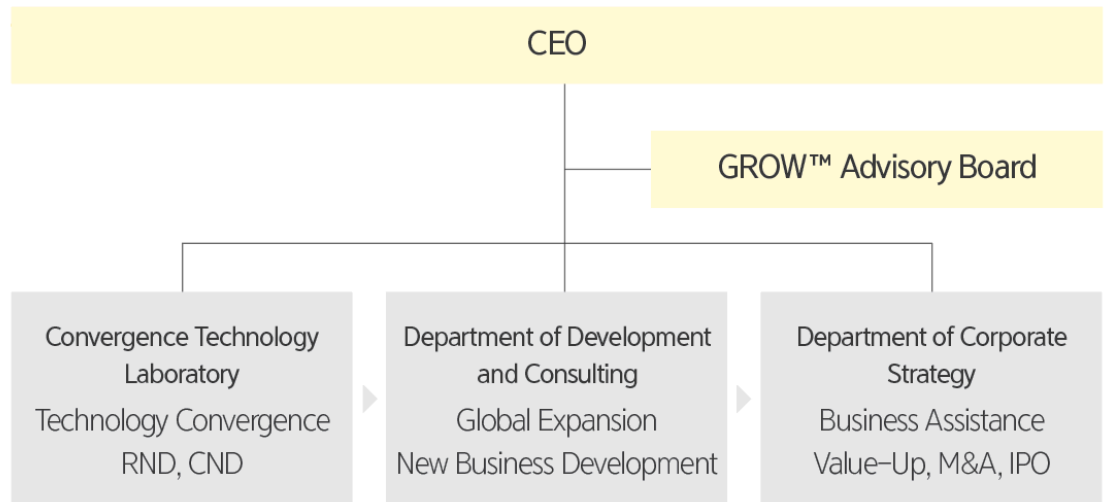

GROW™ Advisory Board : Professional Advisory Group of Lynchpin
Experts in Various Fields for Business Growth
Global Networking

Core Competency

- Developers with 20+ years of experience in the industry.
- Unparalleled experiences and records in Partsbook market
- Selected as “First Penguin” by Korea Credit Guarantee Fund (KODIT) in 2019

Certification and Prize

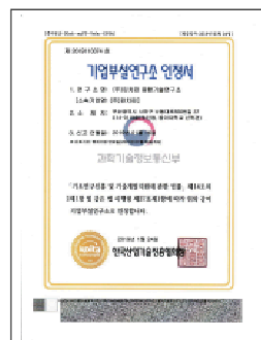

Business-Affiliated Research Institute Certification (KOITA)



Research Company Registration (Ministry of Science and ICT)



Outstanding Technical Competency Certification (KED)



First Penguin (KODIT)



Citation (Busan Regional SMEs and Startups Office)



Citation (Busan Chamber of Commerce and Industry)

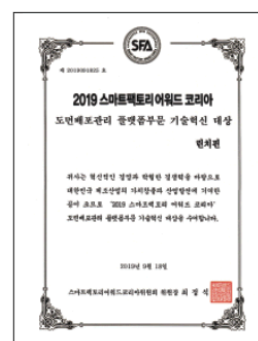

Smart Factory Technical Innovation Grand Prize (SFA)



Copyright Registration

"Company discerning the value of preparation from real (PREP from REAL)"



s14-0119, 37, Nakdong-daero 550beon-gil,
Saha-gu, Busan, Republic of Korea

T +82-51-292-8571

F +82-51-294-8571

E-mail lpy@lpy.co.kr

www.lynchpin.kr

www.lpydx.com

● Shuttle bus ■ Bus stop